

Earhart Elementary-Middle School Distance Learning Schedule

Middle School Grades 6-8

Please refer to the following 2 documents that **OUTLINE** and give further **DETAILS** on the structure and assignments in our Distance Learning Plan. They can be found at:

Distance Learning Plan for Students and Parents (Grades 6-8)

https://detroitk12.sharepoint.com/:b:/r/sites/DPSCDCurriculumGuides/Shared%20Documents/2020%20COVID-19%20Closure%20Distance%20Learning%20Plans/6-8%20Teachers/6_8%20Student%20Schedule%20for%20Parents.pdf?csf=1&web=1&e=f6drEN

Distance Learning Guide for TEACHERS (Grades 6-8)

<https://detroitk12.sharepoint.com/:b:/r/sites/DPSCDCurriculumGuides/Shared%20Documents/2020%20COVID-19%20Closure%20Distance%20Learning%20Plans/6-8%20Teachers/6-8%20Teacher%20Distance%20Learning%20Guidance.pdf?csf=1&web=1&e=loqS6p>

9:00 – 9:30	ELA 6-1 (Gorin) ELA 7-1 (Hoerres) ELA 8-1 (Poag) ELA 6-4 (Mulawa/Gleiberman)	Math 6-2 (Knaggs) Math 7-2 (Turner) Math 8-2 (Segvich) Math 8-4 (Jenkins)
9:30 – 10:00	SS 6-3 (T,Th) Kress Science 6-4 (T,Th) Meadows SS 8-3 (M,W) Costa Science 8-4 (M, W) Chaptini	Science 6-3 (M,W) Meadows SS 6-4 (M,W) Kress Science 8-3 (T, Th) Chaptini SS 8-4 (T, Th) Costa
10:00 – 10:30	ELA 6-2 (Gorin) ELA 7-2 (Hoerres) ELA 8-2 (Poag) ELA 7-4 (Gleiberman)	Math 6-3 (Knaggs) Math 7-3 (Turner) Math 8-3 (Segvich) Math 6-4 (Greenshields/Jenkins)
10:30 – 11:00	SS 7-1 (M, W) Costa Science 7-2 (M,W) Chaptini SS 6-1 (M,W) Kress Science 6-2 (M, W) Meadows	Science 7-1 (T, Th) Chaptini SS 7-2 (T, Th) Costa Science 6-1 (T, Th) Meadows SS 6-2 (T, Th) Kress

11:00 – 11:30	ELA 6-3 (Mulawa) ELA 7-3 (Hoerres) ELA 8-3 (Poag) ELA 8-4 (Gleiberman)	Math 6-1 (Greenshields) Math 7-1 (Turner) Math 8-1 (Segvich) Math 7-4 (Jenkins)
11:30 – 12:00	SS 7-3 (M,W) Kress Science 7- 4 (M,W) Meadows SS 8-1 (M, W) Costa SS 8-2 (T,Th) Costa	Science 7-3 (T, Th) Meadows SS 7-4 (T, Th) Kress Science 8-1 (T, Th) Chaptini Science 8-2 (M,W) Chaptini

	Monday	Tuesday	Wednesday	Thursday	Friday
12:00-1:00	Art		Tech		
1:00-2:00		Music		Pe/Health	

Students are still encouraged to do 45-60 minutes each week in i-Ready for ELA and Math. We also are encouraging them to read 20 minutes daily and utilize Imagine Learning lessons as well.

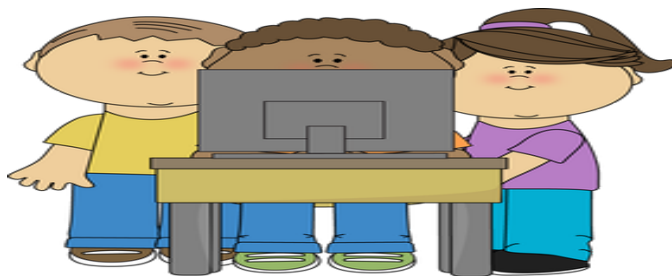

[This Photo](#) by Unknown Author is licensed under [CC BY-SA](#)

Elementary Grades 3-5

Please refer to the following 2 documents that **OUTLINE** and give further **DETAILS** on the structure and assignments in our Distance Learning Plan. They can be found at:

Distance Learning Plan for Students and Parents (Grades 3-5)

https://detroitk12.sharepoint.com/:b:/r/sites/DPSCDCurriculumGuides/Shared%20Documents/2020%20COVID-19%20Closure%20Distance%20Learning%20Plans/3-5%20Teachers/3_5%20Student%20Schedule%20for%20Parents.pdf?csf=1&web=1&e=vSEsby

Distance Learning Guide for TEACHERS (Grades 3-5)

<https://detroitk12.sharepoint.com/:b:/r/sites/DPSCDCurriculumGuides/Shared%20Documents/2020%20COVID-19%20Closure%20Distance%20Learning%20Plans/3-5%20Teachers/3-5%20Teacher%20Distance%20Learning%20Guidance.pdf?csf=1&web=1&e=G8dBjc>

8:00-9:00 Students and Teachers will be expected to watch the DAILY Eureka Video (from Knowledge on the Go) and complete the daily Math problems BEFORE the Live Support Teacher session times listed below.

Videos can be found at: <https://www.youtube.com/channel/UCWxK1Ib898UbXgGvR6nmOEA>

OR

<https://gm.greatminds.org/en-us/knowledgeonthego>

Monday-Friday				
9:00-10:00	Math Class (a)	3 rd Grade	Masai HR 209	
		4 th Grade	Gonzalez HR 216	
		5 th Grade	Powell HR 222	Fizer HR 223
10:00-11:00	Math Class (b)	3 rd Grade	Masai HR 203	Syed HR 204
		4 th Grade	Gonzalez HR 215	
		5 th Grade	Fizer HR 231	

The hour you are NOT meeting with your teacher LIVE you are to work on i-Ready Math (45-60 minutes per week) and Imagine Learning Math.

11:00-12:00* Students and Teachers will be expected to watch the DAILY ELA Reading Video.**

Monday-Friday				
12:00-1:00	ELA Class (a)	3 rd Grade 4 th Grade 5 th Grade	Flores HR 203 Mangum HR 215 Powell HR 222	Gaudin HR 231
1:00-2:00	ELA Class (b)	3 rd Grade 4 th Grade 5 th Grade	Flores HR 209 Mangum HR 216 Gaudin HR 223	Kyff HR 205

The hour you are NOT meeting with your teacher LIVE you are to work on i-Ready ELA (45-60 minutes per week) and Imagine Learning ELA.

Tuesday				
2:00-2:30	Science Class (a)	3 rd Grade 4 th Grade 5 th Grade	Masai HR 209 Gonzalez HR 216 Powell HR 222	Fizer HR 223
2:30-3:00	Science Class (b)	3 rd Grade 4 th Grade 5 th Grade	Masai HR 203 Gonzalez HR 215 Fizer HR 231	Syed HR 204

Thursday				
2:00-2:30	Social Studies Class (a)	3 rd Grade 4 th Grade 5 th Grade	Flores HR 203 Mangum HR 215 Powell HR 222	Gaudin HR 231
2:30-3:00	Social Studies Class (b)	3 rd Grade 4 th Grade 5 th Grade	Flores HR 209 Mangum HR 216 Gaudin HR 223	Kyff HR 205

	Monday	Tuesday	Wednesday	Thursday	Friday
2:00-3:00	Physical Activity or Free Play		Physical Activity or Free Play		Turn in Assignments for All SUBJECTS



[This Photo](#) by Unknown Author is licensed under [CC BY-SA-NC](#)

Elementary Grades Kinder-2

Please refer to the following 2 documents that **OUTLINE** and give further **DETAILS** on the structure and assignments in our Distance Learning Plan. They can be found at:

Distance Learning Plan for Students and Parents (Grades Kinder-2)

<https://detroitk12.sharepoint.com/:b:/r/sites/DPSCDCurriculumGuides/Shared%20Documents/2020%20COVID-19%20Closure%20Distance%20Learning%20Plans/K-2%20Teachers/K-2%20Student%20Schedule%20for%20Parents.pdf?csf=1&web=1&e=dAxAze>

Distance Learning Guide for TEACHERS (Grades K-2)

<https://detroitk12.sharepoint.com/:b:/r/sites/DPSCDCurriculumGuides/Shared%20Documents/2020%20COVID-19%20Closure%20Distance%20Learning%20Plans/K-2%20Teachers/K-2%20Teacher%20Distance%20Learning%20Guidance.pdf?csf=1&web=1&e=PUpl4b>

8:00-9:00 Students and Teachers will be expected to watch the **DAILY Eureka Video** (from Knowledge on the Go) and complete the daily Math problems **BEFORE** the Live Support Teacher session times listed below.

Videos can be found at: <https://www.youtube.com/channel/UCWxK1lb898UbXgGvR6nmOEA>

OR

<https://gm.greatminds.org/en-us/knowledgeonthego>

Monday-Friday	Subject	Teacher	
9:00-10:00	Math	Self-Contained Teachers)**Syed to cover Kinder class HR 137	
10:00-11:00		<i>Students can work in i-Ready, Imagine Learning, and Independent Reading.</i>	
11:00-12:00		<i>Lunch and watch a 15-minute READING ELA video.</i>	
12:00-1:00	ELA	Self-Contained Teachers)**Kyff to cover Kinder class HR 137	
1:00-2:00		<i>Students can work in i-Ready, Imagine Learning, and Independent Reading.</i>	
2:00-3:00	Tuesdays	Social Studies	Self-Contained Teachers **Kyff to cover Kinder class HR 137 from 2:00-2:30
2:00-3:00	Thursdays	Science	Self-Contained Teachers **Syed to cover Kinder class HR 137 from 2:00-2:30

	Monday	Tuesday	Wednesday	Thursday	Friday
2:00-3:00	Physical Activity or Free Play		Physical Activity or Free Play		Turn in Assignments for All SUBJECTS



[This Photo](#) by Unknown Author is licensed under [CC BY-NC-ND](#)

Elementary Grades PreK

Please refer to the following 2 documents that **OUTLINE** and give further **DETAILS** on the structure and assignments in our Distance Learning Plan. They can be found at:

Distance Learning Plan for Students and Parents (PreK)

<https://detroitk12.sharepoint.com/:b:/r/sites/DPSCDCurriculumGuides/Shared%20Documents/2020%20COVID-19%20Closure%20Distance%20Learning%20Plans/Pre-Kindergarten/Pre-K%20Student%20Schedule%20for%20Parents.pdf?csf=1&web=1&e=ErCbKd>

Distance Learning Guide for TEACHERS (PreK)

<https://detroitk12.sharepoint.com/:b:/r/sites/DPSCDCurriculumGuides/Shared%20Documents/2020%20COVID-19%20Closure%20Distance%20Learning%20Plans/Pre-Kindergarten/Pre-K%20Teacher%20Distance%20Learning%20Guidance.pdf?csf=1&web=1&e=q6i1eJ>

Daily Monday-Friday

Time	Subject	Activity/Resources
8:00-9:00	ELA	Watch Video ELA at https://www.youtube.com/channel/UCWxK1Ib898UbXgGvR6nmOEA
9:00-11:00		<ul style="list-style-type: none">• Live Support Session (set by Teacher for 1 hour)• ABC Mouse or Scholastic At Home Activities• Clean Up, Hand Wash, Snack
11:00-11:15	Choice Time	Play time with a Parent/Guardian (student chooses activity).
11:15-11:30	Intentional Teach Time	Choose an ELA or Math activity from ABC Mouse or Scholastic At Home.
11:30-12:00	Outdoor/Gross Motor Time	Outdoor Play time or Exercise Time.
12:00-12:20	ELA	Read Aloud Time. Read with your child and talk about what you've read together.
12:20-12:40	Music & Movement	Sing songs and Dance!!

